

# EMBRACEABLE YOU

PIANO

Arranged for  
MAUREANE O'SHAUGNESSY

2 (VOICE) (A)

C-7 F9 Eb Ab-6 Bb9 Eb F-7

(BAND) C

Eb Eb9 Ab Eb Bb-7

Eb Bb-7 Gb9 Eb Ab Dbmi

D

Ab Ab Ct Fmi Ct F-7 D0 Cmi G7

C-7 F7 Eb Eo Bb7 Eb7 E7

**E**

Eb7 Ab Fo Eb7 Bb-7

Eb Bb-7 Bb9 Eb7 Ab7

**E** (VOICE)

Ab7 Db Bb-6 C7 Fmi C+ Ab

9.92

SY

# EMBRACEABLE YOU

BASS

Arranged for  
MAUREANE O'SHAUGNESSY

VOICE

2

A

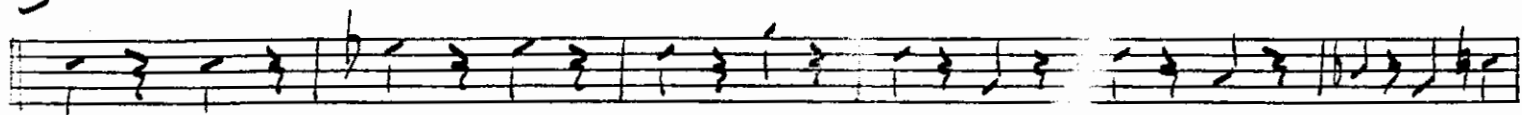

B

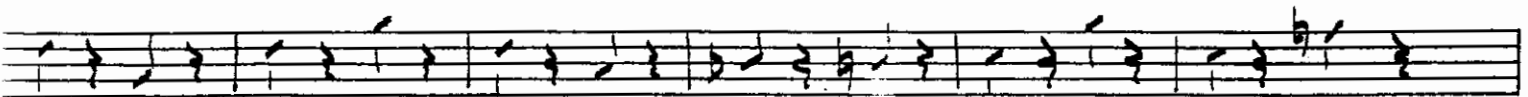
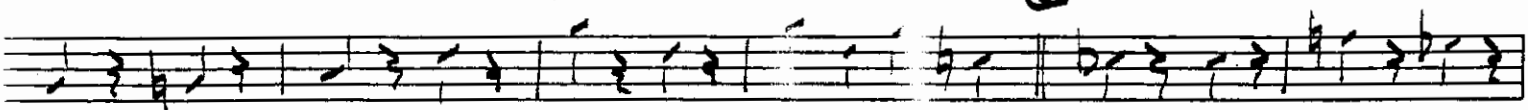

(BASS)

C

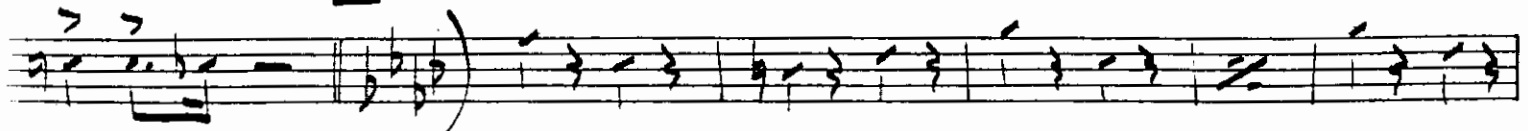

D

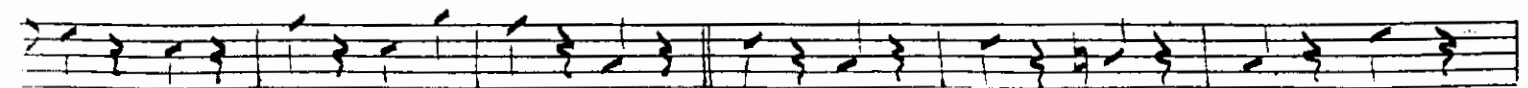

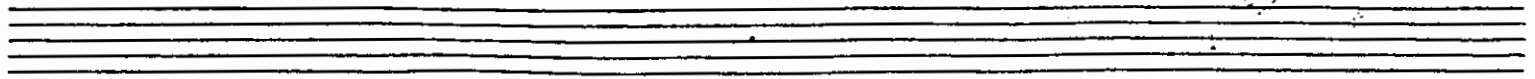

E

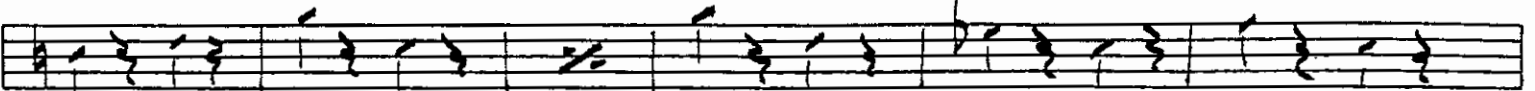

E (VOCAL)

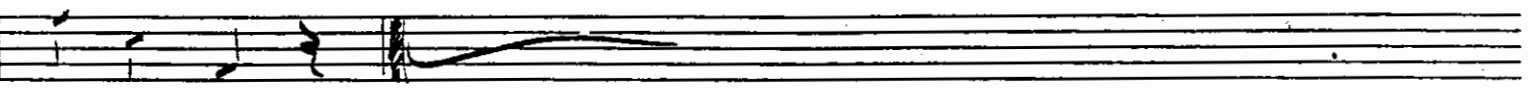
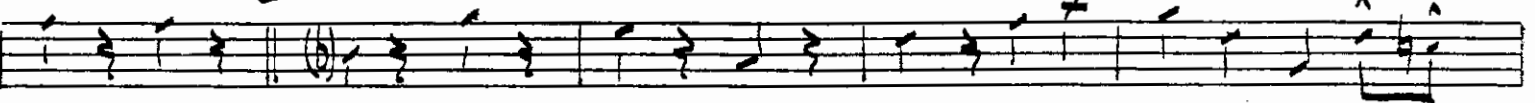

9.52

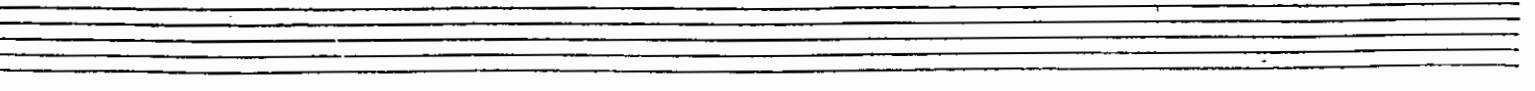
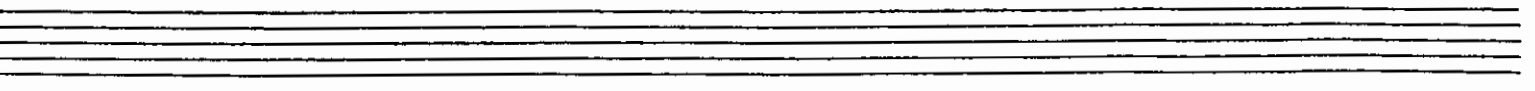

# EMBRACEABLE YOU

GUITAR

Arranged for  
MAUREANE O'SHAUGNESSY

C<sup>-7</sup> F<sup>7</sup> E<sup>b</sup> E<sup>o</sup> B<sup>b7</sup> E<sup>b7</sup> E<sup>7</sup> E<sup>b7</sup> (E) A<sup>b</sup> F<sup>o</sup>

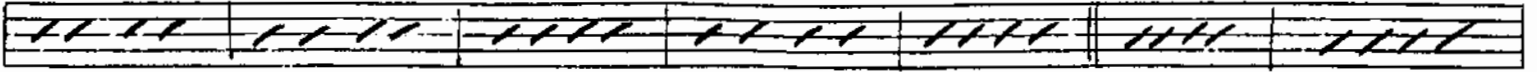

E<sup>b7</sup> D<sup>b-7</sup> E<sup>b7</sup> B<sup>b-7</sup> G<sup>b9</sup> E<sup>b7</sup> A<sup>b7</sup>

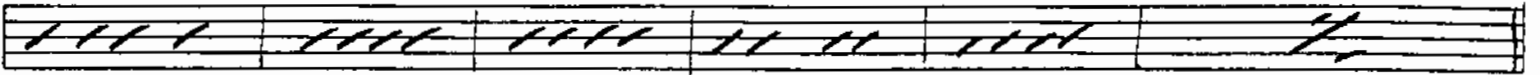

(E) (VOICE)

B<sup>b</sup> B<sup>b-6</sup> C<sup>7</sup> F<sup>mi</sup> B<sup>b9</sup> A<sup>b</sup> B<sup>b-7</sup> A<sup>b7</sup> (2)

D<sup>b-6</sup>

A<sup>b7</sup> (7)

3

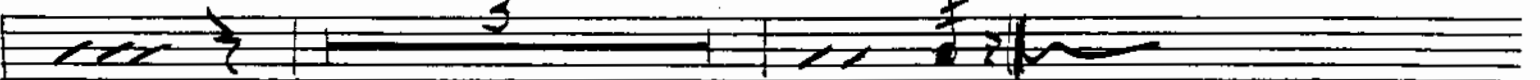

9.92

# EMBRACEABLE YOU

Arranged for  
MAUREANE O'SHAUGNESSY

DRUMS

(MEDIUM SLOW TEMPO)

A) (VOICE)

B)

(BAND) C)

D)

E)

F)

BRUSH ON S.D

C. H. N. H. C.

9-92

# EMBRACEABLE YOU

Arranged for  
MAUREANE O'SHAUGNESSY

ALTO 1

ALTO I - P. 2

9-92

ALTO 2

# EMBRACEABLE YOU

Arranged for  
MAUREANE O'SHAUGNESSY

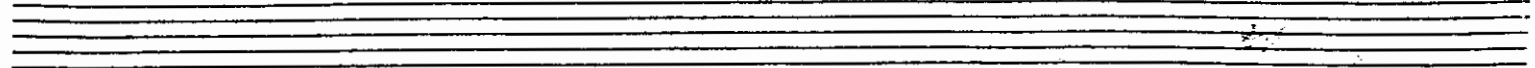

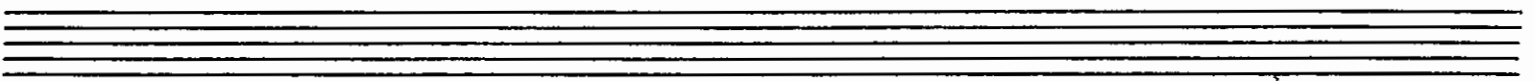

9.92

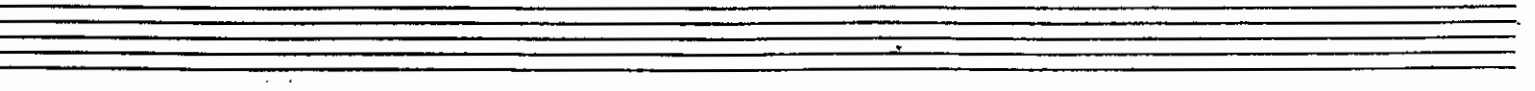
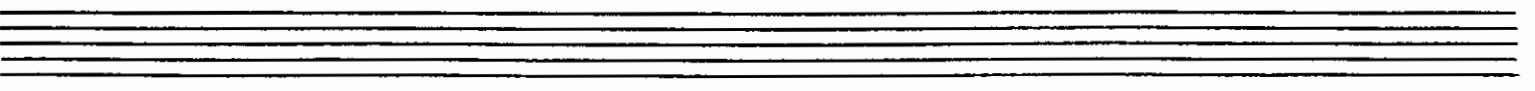
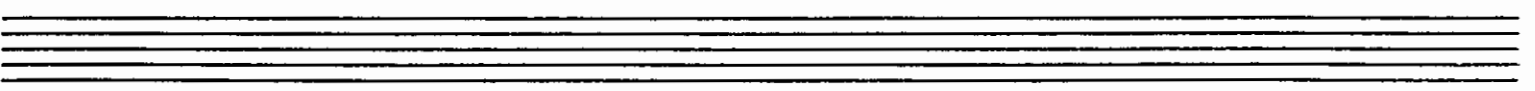

# EMBRACEABLE YOU

TENOR 1

Arranged for  
MAUREANE O'SHAUGNESSY

**A** (VOICE)

9:92

# EMBRACEABLE YOU

TRUMPET 1

Arranged for  
MAUREANE O'SHAUGHNESSY

**E** (OPEN)

**F** CUP MUTE w/VOICE

9-92

# EMBRACEABLE YOU

TRUMPET 2

Arranged for  
MAUREANE O'SHAUGNESSY

**A** (VOICE)

**B**

(OPEN)

(ENS)

**C** (RELAXED SWING)

**D**

(IN STAND)

(OPEN)

U

F (VOICE)

(CUP MUTE)

(SOLO) w/VOICE

9.92

# EMBRACEABLE YOU

BONE 1

Arranged for  
MAUREANE O'SHAUGNESSY

(SXS - N.V.)

9.92

# EMBRACEABLE YOU

VOCALS

Arranged for  
MAUREANE O'SHAUGHNESSY

**BAND** (medium slow tempo)

**A**

Em - brace me My Sweet EM - BRACE - A - BLE YOU

Em - brace me You Ir - re place - a - ble you Just one look at

you, my heart grew tip - sy in me You and you a-lone bring out the

gyp - sy in me I love all the mar - y charms a-bout you

you) A - bove all I want my arms a - bout you

Don't be a naugh - ty ba-by, come to pa-pa, come to pa-pa do!

C (BAU)

My sweet EM BRACE A BLE YOU

D

E

VOICE F

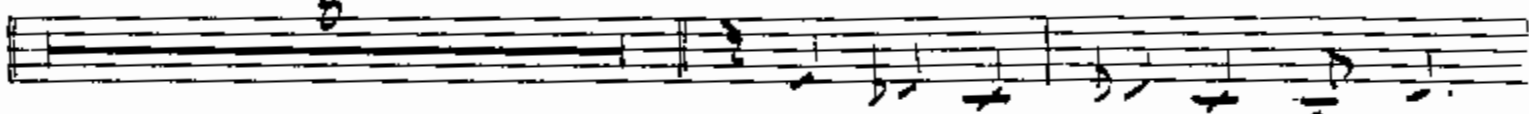

Don't be a naught-y bat - y,

Come to pa-pa come to pa-pa do, My sweet EM - BRACE - A - BLE

YOU.....!

9.92